



April 2005

---

# WorkflowXtender™

Clustering

Installation Guide

Copyright © 1994-2004. EMC Corporation. All Rights Reserved.

Documentum and the Corporate Logo are trademarks or registered trademarks of Documentum, Inc. in the United States and throughout the world. All other company and product names are used for identification purposes only and may be trademarks of their respective owners.

LEGATO and the LEGATO logo are registered trademarks, and LEGATO NetWorker, NetWorker, Co-StandbyServer, RepliStor, SnapShotServer, QuikStartz, AlphaStor, ClientPak, DiskXtender, ArchiveXtender, EmailXtender, and EmailXaminer are trademarks or registered trademarks of LEGATO Software, a division of EMC. This is a nonexhaustive list of LEGATO trademarks, and other trademarks may be the property of their respective owners.

Portions of the software are copyrighted by Verity, Inc. 1988 - 2004.

*Clustering in a WorkflowXtender Environment*

April 2005

# Legato Software

## A Division of EMC Corporation

### End-User License Agreement

THIS PRODUCT CONTAINS CERTAIN COMPUTER PROGRAMS AND OTHER PROPRIETARY MATERIAL, THE USE OF WHICH IS SUBJECT TO THIS END-USER LICENSE AGREEMENT (THE "EULA"). DO NOT PROCEED WITH THE INSTALLATION OF THIS PRODUCT UNTIL YOU (LATER DEFINED AS LICENSEE) HAVE READ THIS EULA AND AGREE TO BE BOUND BY AND BECOME A PARTY TO THIS EULA. BY PROCEEDING WITH THE INSTALLATION OF THIS PRODUCT (OR AUTHORIZING ANY OTHER PERSON TO DO SO), YOU AND YOUR COMPANY ACCEPT THIS EULA AND YOU REPRESENT THAT YOU ARE AUTHORIZED TO DO SO. IF YOU ARE ACCESSING THE PRODUCT ELECTRONICALLY INDICATE YOUR ACCEPTANCE OF THESE TERMS BY SELECTING THE "ACCEPT" BUTTON AT THE END OF THE EULA. IF YOU DO NOT AGREE TO THE TERMS OF THIS EULA, YOU MAY RETURN THIS PRODUCT, ALL MEDIA AND DOCUMENTATION, AND PROOF OF PAYMENT, TO THE PLACE YOU OBTAINED THEM FOR A FULL REFUND WITHIN THIRTY (30) DAYS OF FIRST ACQUIRING THIS PRODUCT OR, IF THE PRODUCT IS ACCESSED ELECTRONICALLY, SELECT THE "DECLINE" BUTTON AT THE END OF THIS EULA AND RETURN PROOF OF PAYMENT IN ACCORDANCE WITH THE ABOVE REFERENCED RETURN/REFUND PROCESS. WRITTEN APPROVAL IS NOT A PREREQUISITE TO THE VALIDITY OR ENFORCEABILITY OF THIS EULA AND NO SOLICITATION OF ANY SUCH WRITTEN APPROVAL BY OR ON BEHALF OF LEGATO SHALL BE CONSTRUED AS AN INFERENCE TO THE CONTRARY. IF YOU HAVE ORDERED THIS PRODUCT, LEGATO'S ACCEPTANCE IS EXPRESSLY CONDITIONAL ON YOUR ASSENT TO THESE TERMS TO THE EXCLUSION OF ALL OTHER TERMS; IF THESE TERMS ARE CONSIDERED AN OFFER BY LEGATO, ACCEPTANCE IS EXPRESSLY LIMITED TO THESE TERMS.

#### 1. DEFINITIONS

**1.1 Authorization Code:** means the unique code provided to Licensee by Legato for permanent activation of the Software. The Authorization Code is provided to Licensee once the Enabler Code is registered with Legato. The Authorization Code may be tied to a unique machine ID code supplied by Licensee.

**1.2 Documentation:** means the user reference materials on any media, provided by Legato for use with the Software.

**1.3 Enabler Code:** means the code provided by Legato for activation of the Software.

**1.4 Licensee:** means the person or entity acquiring this License or for whom this License was acquired.

**1.5 Software:** means the object code copy of the software program provided to You in association with this EULA, together with the associated original media and all accompanying Documentation, and together with all Updates that may be provided by Legato to You from time to time.

#### 2. OWNERSHIP AND ADMINISTRATION OF SOFTWARE

**2.1 Ownership and Title.** As between the parties, Legato, and its licensors, own and shall retain all right, title, and interest in and to: (i) the Software including all intellectual property rights embodied therein; (ii) all of the service marks, trademarks, trade names, or any other designations associated with the Software; and (iii) all copyrights, patent rights, trade secret rights, and other proprietary rights relating to the Software.

**2.2 Software Activation.** Legato employs Enabler Codes and Authorization Codes that enable the use of the Software. The Software is shipped in a "Media Kit" which consists of object code software on CD-ROM and an Enabler Code for initial activation of the Software or the Software and Enabler Code may be delivered electronically. Once Legato receives confirmation from Licensee that the Software is installed with the correct Enabler Code, and is provided with the host ID information, Legato will provide the Authorization Code to Licensee. Legato administers the generation and distribution of Enabler and Authorization Codes, which administration may be modified by Legato from time to time.

**2.3 Administration of Software.** Legato may include on the media with the Software additional computer programs which are not currently licensed for use by Licensee and to which the Enabler Code or Authorization code will not permit access. Inclusion of such additional computer programs in no way implies a license from Legato and access or use of such programs is strictly prohibited unless Licensee procures the right to use any such program and the applicable Enabler Code is provided thereto.

#### 3. LICENSE GRANT

**3.1 Grant.** Legato grants to Licensee a non-exclusive, nontransferable, non-sublicensable, perpetual (unless terminated in accordance with the provisions of this EULA), license (the "License") to (i) use the Software installed in accordance with the Documentation and only on the licensed computer(s) solely for its own internal operations; and (ii) move the Software temporarily in case of computer system malfunction. The Software may be licensed: (a) on a per copy or per seat basis, on a physical or virtual machine, (b) based upon the number of mailboxes or the number of non-concurrent users for which it may be used, or (c) based upon data volumes it supports. The License granted under this EULA does not constitute a sale of the Software or any portion or copy of it. Licensee may not use the Software on more than one computer system unless otherwise specifically authorized by an explicit Software product, or additional licenses for additional computers are purchased. Rights not expressly granted are reserved by Legato.

**3.2 Copies.** Licensee may make copies of the Software provided that any such copy is: (i) created as an essential step in utilization of the Software as licensed and is used in no other manner; or (ii) used for archival purposes. All trademark and copyright notices must be reproduced and included on such copies. Licensee may not make any other copies of the Software.

**3.3 Restrictions on use.** Licensee shall not, and shall not aid, abet, or permit any third party to: (i) decompile, disassemble, or otherwise reverse engineer or attempt to reconstruct or discover any source code or underlying ideas or algorithms of the Software by any means whatsoever; (ii) remove any identification, copyright, or other notices from the Software; (iii) provide, lease, lend, use for timesharing or service bureau purposes; (iv) create a derivative work of any part of the Software; or (v) develop methods to enable unauthorized parties to use the Software. If EC law is applicable, the restrictions in Section 3.3 (i) are limited so that they prohibit such activity only to the maximum extent such activity may be prohibited without violating the EC Directive on the legal protection of computer programs. Notwithstanding the foregoing, prior to decompiling, disassembling, or otherwise reverse engineering any of the Software, Licensee shall request Legato in writing, to provide Licensee with such information or assistance and Licensee shall refrain from decompiling, disassembling, or otherwise reverse engineering any of the Software unless Legato cannot or has not complied with such request in a commercially reasonable amount of time.

**3.4 Purchase Orders.** Nothing contained in any purchase order, acknowledgment, or invoice shall in any way modify the terms or add any additional terms or conditions to this EULA.

**3.5 Updates.** This section applies if the Software acquired is an update to the original Software (the "Update"). An Update does not constitute a legally licensed copy of the Software unless purchased as an Update to a previously licensed version of the same Software. The Update may only be used in accordance with the provisions of this EULA. The Update, together with the original Software, constitutes one (1) legally licensed copy of the Software.

**3.6 Evaluation License.** This Section applies if the Software is being used for an initial thirty (30) day evaluation period. The license is valid only for a period of thirty (30) days from the delivery of the Software, and is designed to allow Licensee the right to evaluate the Software during such period. In the event that Licensee desires to continue to license the Software, Licensee must purchase a license to the Software. Upon such purchase, Licensee will be provided with an Enabler Code in accordance with Section 2.2 above. In the event Licensee determines not to purchase a license for the Software at the end of such thirty (30) day evaluation period, then Licensee's rights under this EULA shall terminate automatically and Licensee shall promptly return to Legato or destroy all copies of the Software and so certify to Legato.

**3.7 General Public License ("GPL").** The Software may include one or more components which are derived from software subject to a General Public License. Any such components are licensed exclusively under the applicable GPL and not under this EULA.

#### 4. MAINTENANCE AND SUPPORT

**4.1** Legato has no obligation to provide support, maintenance, upgrades, modifications, or new releases under this EULA. Legato may provide such services under separate EULA.

#### 5. LIMITED WARRANTY

**5.1 Media and Documentation.** Legato warrants that if the media or documentation are damaged or physically defective at the time of delivery of the first copy of the Software to Licensee and if defective or damaged product is returned to Legato (postage prepaid) within thirty (30) days thereafter, then Legato will provide Licensee with replacements at no cost.

**5.2 Limited Software Warranty.** Subject to the conditions and limitations of liability stated herein, Legato warrants for a period of thirty (30) days from the delivery of the first copy of the Software to Licensee that the Software, as delivered, will materially conform to Legato's then current published Documentation for the Software. This warranty covers only problems reported to Legato during the warranty period. For customers outside of the United States, this Limited Software Warranty shall be construed to limit the warranty to the minimum warranty required by law.

**5.3 Remedies.** The remedies available to Licensee hereunder for any such Software which does not perform as set out herein shall be either repair or replacement, or, if such remedy is not practicable in Legato's opinion, refund of the license fees paid by Licensee upon a return of all copies of the Software to Legato. In the event of a refund this EULA shall terminate immediately without notice with respect to such Software.

## 6. WARRANTY DISCLAIMER

**6.1 Warranty Disclaimer.** EXCEPT FOR THE LIMITED WARRANTY PROVIDED IN SECTION 5 ABOVE, ALL SOFTWARE IS PROVIDED "AS IS". LEGATO AND ITS LICENSORS MAKE NO WARRANTIES WITH RESPECT TO ANY SOFTWARE AND DISCLAIMS ALL STATUTORY OR IMPLIED WARRANTIES, INCLUDING WITHOUT LIMITATION WARRANTIES OF MERCHANTABILITY, FITNESS FOR A PARTICULAR PURPOSE, OR ARISING FROM A COURSE OF DEALING OR USAGE OF TRADE AND ANY WARRANTIES OF NONINFRINGEMENT. LEGATO DOES NOT WARRANT THAT THE SOFTWARE WILL MEET ANY REQUIREMENTS OR THAT THE OPERATION OF SOFTWARE WILL BE UNINTERRUPTED OR ERROR FREE. ANY LIABILITY OF LEGATO WITH RESPECT TO THE SOFTWARE OR THE PERFORMANCE THEREOF UNDER ANY WARRANTY, NEGLIGENCE, STRICT LIABILITY OR OTHER THEORY WILL BE LIMITED EXCLUSIVELY TO THE REMEDIES SPECIFIED IN SECTION 5.3 ABOVE. Some jurisdictions do not allow the exclusion of implied warranties or limitations on how long an implied warranty may last, so the above limitations may not be applicable.

## 7. LIMITATION OF LIABILITY

**7.1 Limitation of Liability.** EXCEPT FOR BODILY INJURY, LEGATO (AND ITS LICENSORS) WILL NOT BE LIABLE OR RESPONSIBLE WITH RESPECT TO THE SUBJECT MATTER OF THIS EULA UNDER ANY CONTRACT, NEGLIGENCE, STRICT LIABILITY, OR OTHER LEGAL OR EQUITABLE THEORY FOR: (I) ANY INDIRECT, SPECIAL, INCIDENTAL OR CONSEQUENTIAL DAMAGES, HOWEVER CAUSED AND WHETHER OR NOT ADVISED IN ADVANCE OF THE POSSIBILITY OF SUCH DAMAGES; OR (II) DAMAGES FOR LOST PROFITS OR LOST DATA; OR (III) COST OF PROCUREMENT OF SUBSTITUTE GOODS, TECHNOLOGY, SERVICES, OR RIGHTS; OR (IV) FOR AMOUNTS IN EXCESS OF THOSE RECEIVED BY LEGATO FOR THE PARTICULAR LEGATO SOFTWARE THAT CAUSED THE LIABILITY. Because some jurisdictions do not allow the exclusion or limitation of incidental or consequential damages, Legato's liability in such jurisdictions shall be limited to the extent permitted by law.

## 8. TERM AND TERMINATION

**8.1 Term.** The term of this EULA is perpetual unless terminated in accordance with its provisions.

**8.2 Termination.** Legato may terminate this EULA, without notice, upon Licensee's breach of any of the provisions hereof.

**8.3 Effect of Termination.** Upon termination of this EULA, Licensee agrees to cease all use of the Software and to return to Legato or destroy the Software and all Documentation and related materials in Licensee's possession, and so certify to Legato. Except for the License granted herein and as expressly provided herein, the terms of this EULA shall survive termination.

## 9. MISCELLANEOUS

**9.1 Governing Law.** This EULA shall be governed by the laws of the Commonwealth of Massachusetts, without regard to the principles of conflict of laws or the United Nations Convention on Contracts for the International Sale of Goods.

**9.2 Government Restricted Rights.** Any Software which is acquired directly or indirectly for or on behalf of the United States of America, its agencies and/or instrumentalities ("U.S. Government"), is provided with Restricted Rights. Use, duplication, or disclosure by the U.S. Government is subject to restrictions as set forth in subparagraph (c)(1)(ii) of the Rights in Technical Data and Computer Software clause at DFARS 252.227-7013 or subparagraphs (c)(1) and (2) of the Commercial Computer Software - Restricted Rights at 48 CFR 52.227-19, as applicable. Manufacturer is Legato Software, a division of EMC Corporation, 2350 W. El Camino Real, Mountain View, CA 94040. The Software is a commercial software product, licensed on the open market at market prices, and was developed entirely at private expense and without the use of any government funds.

**9.3 Export and Import Controls.** Regardless of any disclosure made by Licensee to Legato of an ultimate destination of the Products, Licensee may not directly or indirectly export or transfer any portion of the Software, or any system containing a portion of the Software, to anyone outside the United States (including further export if Licensee took delivery outside the U.S.) without first complying with any export or import controls that may be imposed on the Software by the U.S. Government or any country or organization of nations within whose jurisdiction Licensee operates or does business. Licensee shall at all times strictly comply with all such laws, regulations, and orders, and agrees to commit no act which, directly or indirectly, would violate any such law, regulation or order.

**9.4 Assignment.** This EULA may not be assigned or transferred by Licensee without the prior written consent of Legato, which shall not be unreasonably withheld. Legato may assign or otherwise transfer any or all of its rights and obligations under this EULA upon notice to Licensee.

**9.5 Sole Remedy and Allocation of Risk.** Licensee's sole and exclusive remedies are set forth in this EULA. This EULA defines a mutually agreed-upon allocation of risk, and the License price reflects such allocation of risk.

**9.6 Equitable Relief.** The parties agree that a breach of this EULA adversely affecting Legato's intellectual property rights in the Software may cause irreparable injury to Legato for which monetary damages may not be an adequate remedy and Legato shall be entitled to equitable relief in addition to any remedies it may have hereunder or at law.

**9.7 No Waiver.** Failure by either party to enforce any provision of this EULA will not be deemed a waiver of future enforcement of that or any other provision, nor will any single or partial exercise of any right or power hereunder preclude further exercise of any other right hereunder.

**9.8 Severability.** If for any reason a court of competent jurisdiction finds any provision of this EULA, or portion thereof, to be unenforceable, that provision of the EULA will be enforced to the maximum extent permissible so as to effect the intent of the parties, and the remainder of this EULA will continue in full force and effect.

## 10. ENTIRE EULA

**10.1** This EULA sets forth the entire understanding and EULA between the parties and may be amended only in a writing signed by authorized representatives of both parties. No vendor, distributor, reseller, dealer, retailer, sales person, or other person is authorized by Legato to modify this EULA or to make any warranty, representation, or promise which is different than, or in addition to, the warranties, representations, or promises made in this EULA. No pre-printed purchase order terms shall in any way modify, replace or supersede the terms of this EULA.

# Contents

- Installing WorkflowXtender in a Fail-Over Cluster Environment ..... 6**
- Before You Begin ..... 6
- Installing Process Manager on Node 1 ..... 7
  - Installing WorkflowXtender on Node 1 ..... 12
- Installing WorkflowXtender on Cluster Node 2 ..... 15
- Configuring WorkflowXtender with Cluster Administrator ..... 16
  - Adding the Process Manager Service as a Cluster Resource ..... 16
  - Adding the Administrative Agent Service as a Cluster Resource ..... 19
  - Adding the WfxReports File Share as a Cluster Resource ..... 21
  - Granting Access to the Logical Shared Drive ..... 24
- Bringing Resources Online ..... 24
- Notifying WorkflowXtender of the Cluster ..... 25

# Installing WorkflowXtender in a Fail-Over Cluster Environment

**Note:** Clustering in a WorkflowXtender environment is only supported in Releases 5.20 and later.

Clustering is a processing environment consisting of two or more servers connected together in such a way that they act as a single computer, and so that the server computers can share a single storage device.

In a fail-over cluster configuration, only one server owns the shared resource at a given time. Intercluster communication is provided by a heartbeat. If one of the servers stops functioning, the other server assumes the workload of the failed server.

The act of transferring functions to another server in the cluster is called fail-over. Fail-over ensures continuous availability of the critical applications and data located in the cluster. This document describes how to install WorkflowXtender (WfX) in a fail-over cluster environment.

## Before You Begin

Before you begin the installation of WfX in a cluster environment, the following prerequisites must be met:

- A two-node, single- instance cluster must already be configured on two Windows 2003 servers, both of which have access to a shared storage device. For more information, refer to the SQL Server 2000 documentation and the Cluster Administrator documentation.

**Note:** Multiple-instance clusters have not been tested with WorkflowXtender.

- Cluster Administrator is installed on both cluster nodes.
- SQL Server 2000 is installed on one of the cluster nodes.
- It is recommended that at least two logical shared drives exist on the storage device, one for the cluster quorum, and at least one for application data.

The following components need to be installed on both nodes to complete the installation:

- Process Manager using the instructions in "[Installing Process Manager on Node 1" on page 7](#).
- WorkflowXtender using the instructions in "[Installing WorkflowXtender on Node 1" on page 12](#).

## Installing Process Manager on Node 1

Make sure the node on which you are currently installing Process Manager has access to the logical shared drive. For more information, see "[Granting Access to the Logical Shared Drive](#)" on page 24.

Use the following procedure to install WorkflowXtender Process Manager in your cluster environment.

To install Process Manager on node 1:

1. Insert the WfX CD-ROM into the local drive on node 1.
2. From the Windows Start menu, select Run. The Run dialog box appears.

**Figure 1. Run Dialog Box**

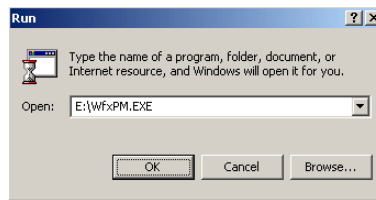

3. In the text box, enter E:\WfxPM.exe where E is your local CD drive. Click OK. The WfX Process Manager Welcome page appears.
4. Click Next. The User Information page appears.

**Figure 2. Process Manager Setup - User Information Page**

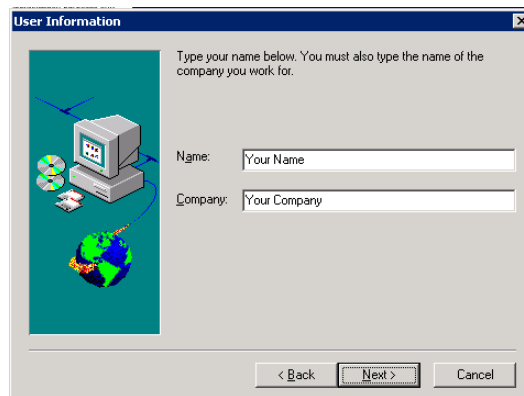

5. Enter your name and company in the respective text boxes. Click Next. The Setup Type page appears.

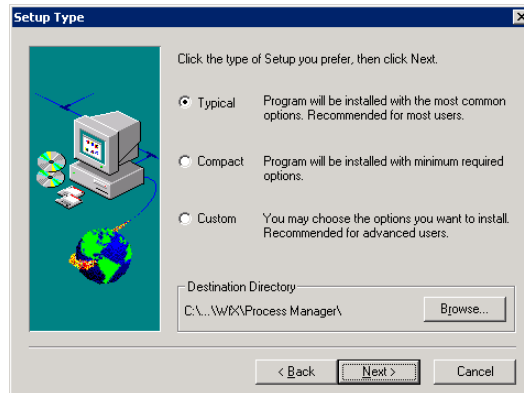
**Figure 3. Process Manager Setup - Setup Type Page**

6. Select a destination directory for the Process Manager. Accept the default setting of Typical.

**Note:** The destination directory should be on a local drive, not on a shared drive.

7. Click Next. The Process Manager Database Server page appears.

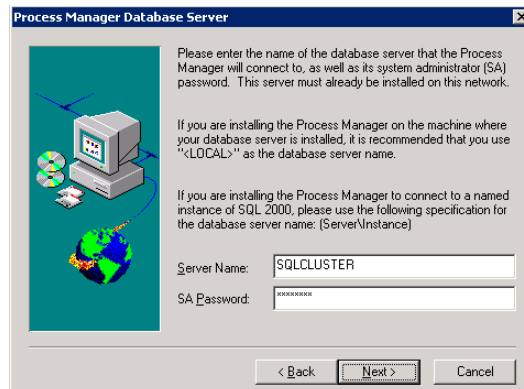
**Figure 4. Process Manager Setup - Process Manager Database Server Page**

8. Enter the following information:

- In the Server Name text box, enter the name of the virtual SQL server configured with your cluster.
- In the SA Password text box, enter the password for the user "SA" as configured in SQL Server.

9. Click Next. The Authentication Mode page appears.

**Figure 5. Process Manager Setup - Authentication Mode Page**

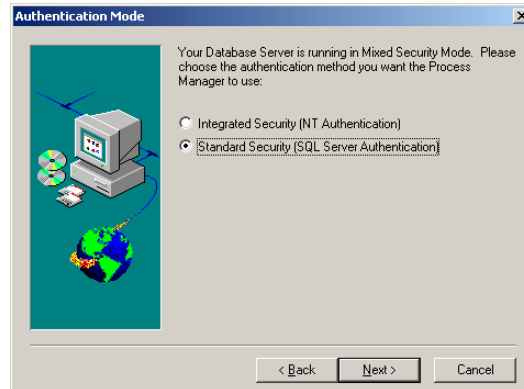

10. Select Standard Security (SQL Server Authentication). Click Next. The Process Manager Database Name page appears.

**Figure 6. Process Manager Setup - Process Manager Database Name Page**

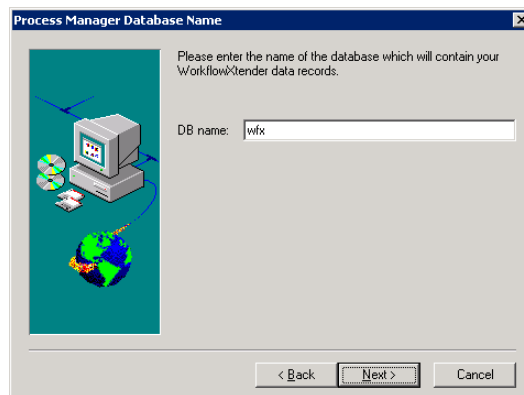

11. In the DB name text box, enter your database name. Click Next. The Process Manager Database page appears.

**Figure 7. Process Manager Setup - Process Manager Database Page**

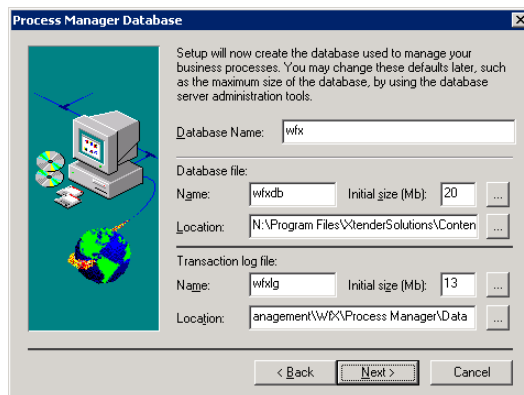

12. In the Location text box in the Database file section and the Transaction log file section, enter a location on a shared drive that has sufficient space for the wfx database, but not the quorum. Click Next. The Process Manager Database page appears for the archive database.

**Figure 8. Process Manager Setup - Process Manager Database Page - Archive Database**

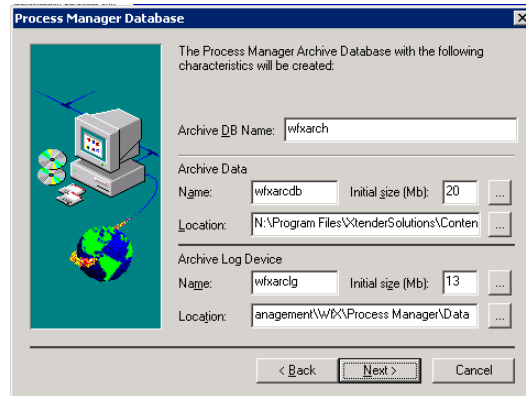

13. In the Location text box in the Database file section and the Transaction log file section, enter a location on a shared drive that has sufficient space for the wfxarch database, but not the quorum. Click Next. The License Server Information page appears.

**Figure 9. Process Manager Setup - License Server Information Page**

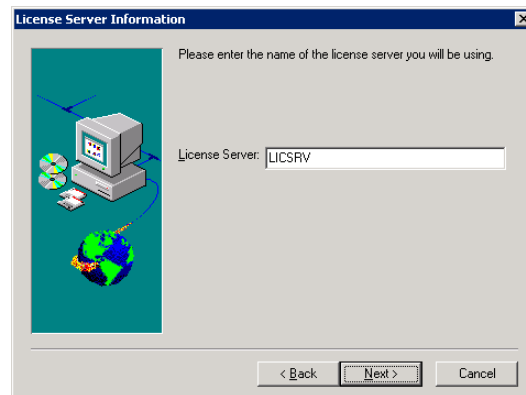

14. In the License Server text box, enter the name of the WfX license server. Click Next. The Messaging Interface Options page appears.

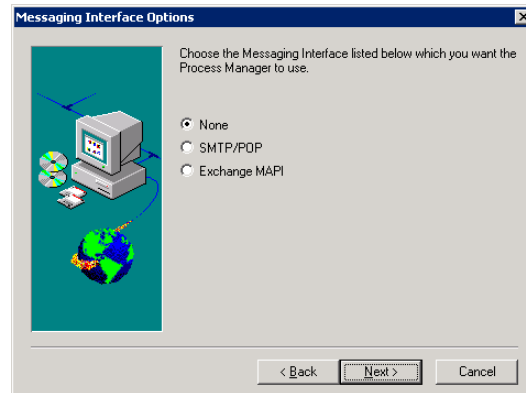
**Figure 10. Process Manager Setup - Messaging Interface Options Page**

15. Select the messaging interface you plan to use. You have the following options:

- None
- SMTP/POP
- Exchange MAPI

If you selected SMTP/POP or Exchange MAPI, the Messaging Interface page appears. Enter the appropriate e-mail information and click Next. The Select Program Folder page appears.

If you selected None, click Next. The Select Program Folder page appears.

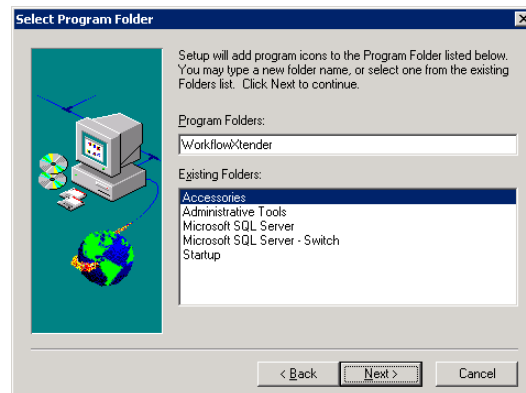
**Figure 11. Process Manager Setup - Select Program Folder Page**

16. Click Next. Process Manager begins the install. When the installation is complete, the Setup Complete page appears.

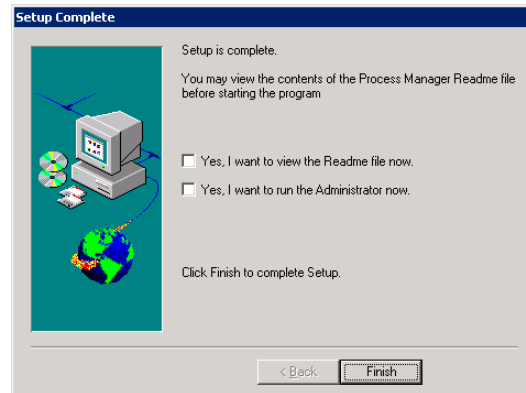
**Figure 12. Process Manager Setup - Setup Complete Page**

17. If you want to view the Readme file or run the Administrator after setup is complete, enable the respective check boxes, then click Finish.

## Installing WorkflowXtender on Node 1

Use the following procedure to install WorkflowXtender Server in your cluster environment.

To install WorkflowXtender on node 1:

1. Insert the WfX CD-ROM into the local CD drive on node 1.
2. From the Windows Start menu, select Run. The Run dialog box appears.

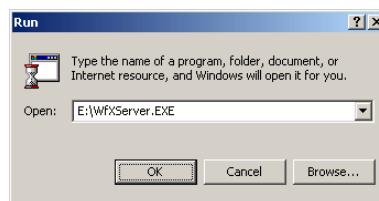
**Figure 13. Run Dialog Box**

3. In the text box, enter E:\WfXServer.exe, where E represents the local drive.
4. Click OK. The WorkflowXtender Server Setup Welcome page appears.
5. Click Next. The License Agreement page appears.

**Figure 14. WorkflowXtender Server Setup - License Agreement Page**

6. Enable the I accept the license agreement option and click Next. The Required Information page appears.

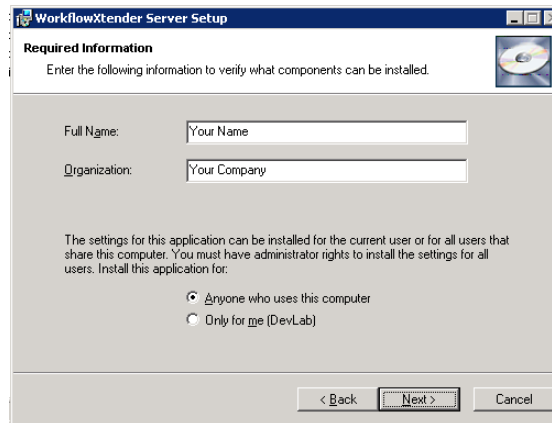
**Figure 15. WorkflowXtender Server Setup - Required Information Page**

7. Enter your name and your organization name in the respective text boxes. Select the user or users who should be able to access this software. You have the following options:
  - Anyone who uses the computer
  - Only for me (the specified user)
8. Click Next. The Destination Folder page appears.

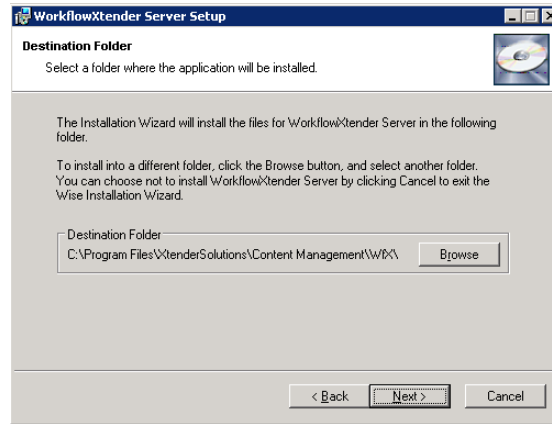
**Figure 16. WorkflowXtender Server Setup - Destination Folder Page**

9. The destination folder must be a local drive. If you would like to change the destination folder, click Browse, select a location and then click Next. Otherwise, click Next to accept the default folder. The Select Installation Type page appears.

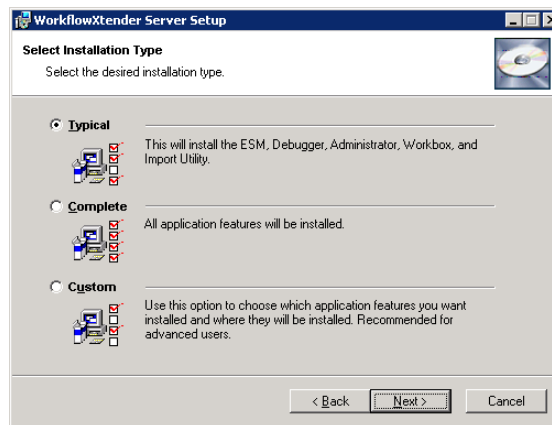
**Figure 17. WorkflowXtender Server Setup - Select Installation Type Page**

10. Enable the Typical option and click Next. The ESM Properties page appears.

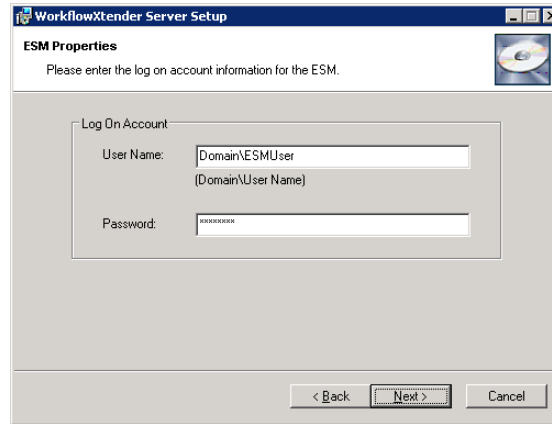
**Figure 18. WorkflowXtender Server Setup - ESM Properties Page**

11. Enter the ESM user name and password as configured in the WfX Server installation, and click Next. The Ready to Install the Application page appears.

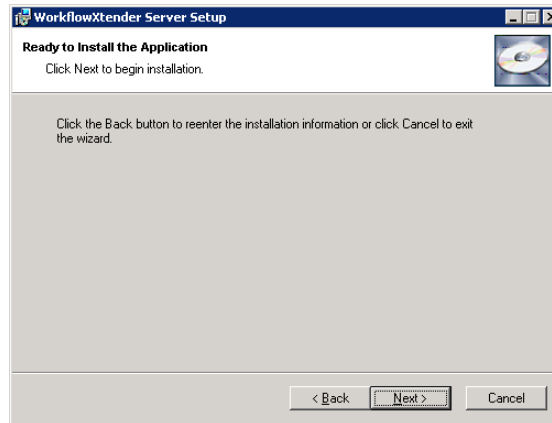
**Figure 19. WorkflowXtender Server Setup - Ready to Install the Application Page**

12. If you would like to make any changes to the setup, then click Back to do so. Otherwise, click Next to install WorkflowXtender Server. Once the installation is complete, the Setup Complete page appears.
13. Click Finish.

## Installing WorkflowXtender on Cluster Node 2

Make sure the node on which you are currently installing WfX has access to the logical shared drive. For more information, see ["Granting Access to the Logical Shared Drive" on page 24](#).

Follow the same procedures to install Process Manager and WorkflowXtender on cluster node 2 as you did for cluster node 1. For more information, see:

- ["Installing Process Manager on Node 1" on page 7](#)
- ["Installing WorkflowXtender on Node 1" on page 12](#)

## Configuring WorkflowXtender with Cluster Administrator

Once you have successfully installed Process Manager and WorkflowXtender Server on both nodes of the cluster, you must then configure WorkflowXtender with Cluster Administrator.

To open the Cluster Administrator:

- From the Windows Start menu, select Control Panel and the Administrative Tools. From the Administrative Tools menu, select Cluster Administrator.

**Figure 20. Cluster Administrator**

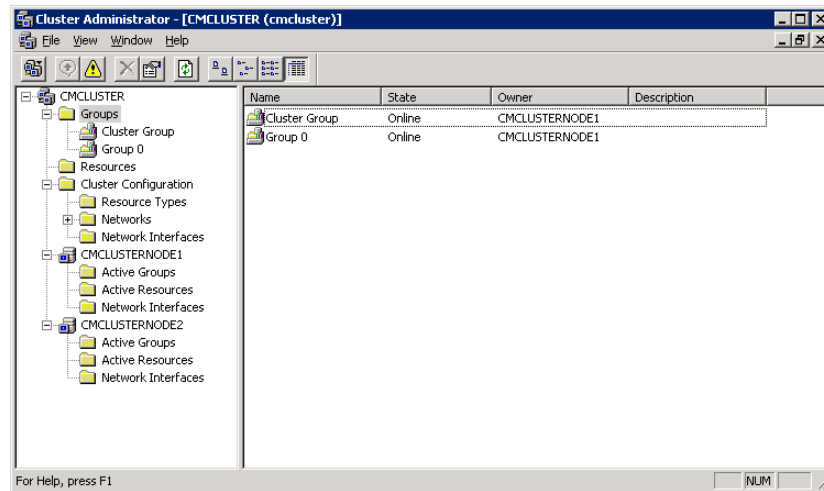

## Adding the Process Manager Service as a Cluster Resource

This resource can be created from either node of the cluster. However, that node must have access to the logical shared drive. For more information, see "[Granting Access to the Logical Shared Drive](#)" on page 24.

To add the Process Manager service as a cluster resource:

1. Open the Cluster Administrator using the instructions found in "[Configuring WorkflowXtender with Cluster Administrator](#)" on page 16.
2. From the Cluster Administrator File menu, select New and then Resource. The New Resource dialog box appears.

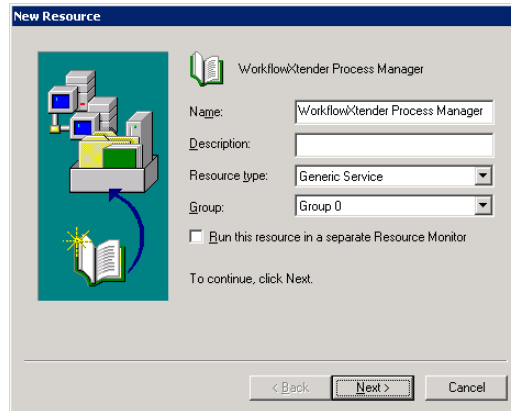
**Figure 21. New Resource Dialog Box**

3. Enter the following information:

- In the Name text box, enter WorkflowXtender Process Manager.
- In the Description text box, enter a description (this text box may be left blank).
- From the Resource Type drop-down list, select Generic Service.
- From the Group drop-down list, select the group that contains the logical shared drive resource where the WorkflowXtender database files are stored.

Click Next. The Possible Owners dialog box appears.

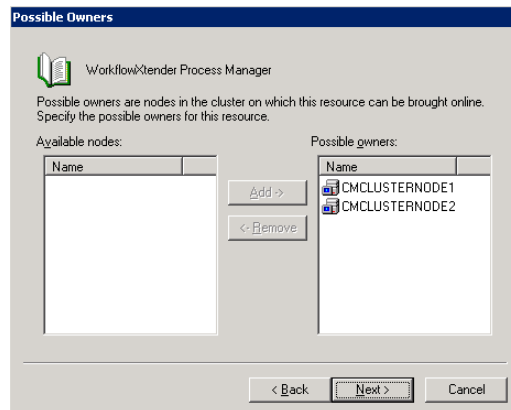
**Figure 22. Possible Owners Dialog Box**

4. If they are not added by default, add both cluster nodes to the Possible Owners list box by selecting each node and clicking Add. Click Next. The Dependencies dialog box appears.

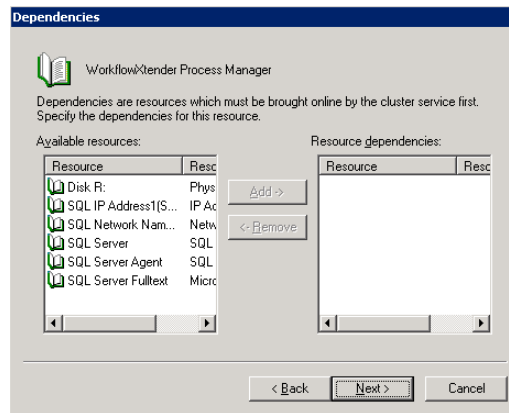
**Figure 23. Dependencies Dialog Box**

5. No dependencies are required in the configuration of the Process Manager resource. Click Next. The Generic Service Parameters dialog box appears.

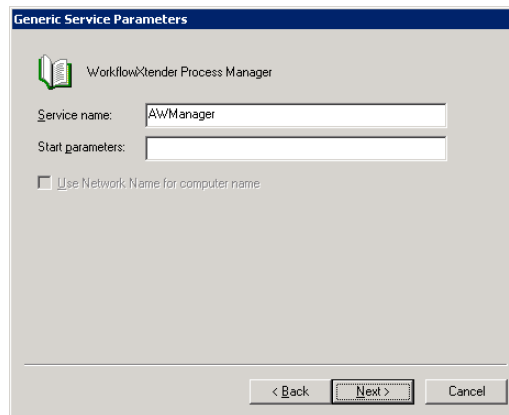
**Figure 24. Generic Service Parameters Dialog Box**

6. Enter the following information:
- In the Service name text box, enter AWManager.
  - Leave the Start Parameters text box blank.
- Click Next. The Registry Replication dialog box appears.

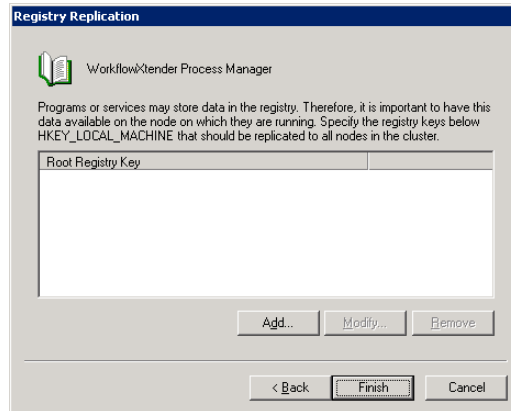
**Figure 25. Registry Replication Dialog Box**

7. Click Finish.
8. A confirmation box appears indicating that the cluster resource has been created successfully. Click OK to continue.
9. Bring the newly created resource online using the instructions found in ["Bringing Resources Online"](#) on page 24.

## Adding the Administrative Agent Service as a Cluster Resource

This resource can be created from either node of the cluster. However, that node must have access to the logical shared drive. For more information, see ["Granting Access to the Logical Shared Drive"](#) on page 24.

To add the Administrative Agent as a cluster resource:

1. Open the Cluster Administrator using the instructions found in ["Configuring WorkflowXtender with Cluster Administrator"](#) on page 16.
2. From the Cluster Administrator File menu, select New and then Resource. The New Resource dialog box appears.

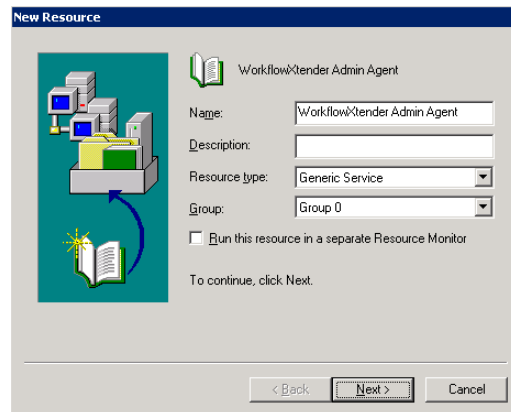
**Figure 26. New Resource Dialog Box**

3. Enter the following information:

- In the Name text box, enter WorkflowXtender Admin Agent.
- In the Description text box, enter a description (this text box may be left blank).
- From the Resource Type drop-down list, select Generic Service.
- From the Group drop-down list, select the group that contains the logical shared drive where the WorkflowXtender database files are stored.

Click Next. The Possible Owners dialog box appears.

**Figure 27. Possible Owners Dialog Box**

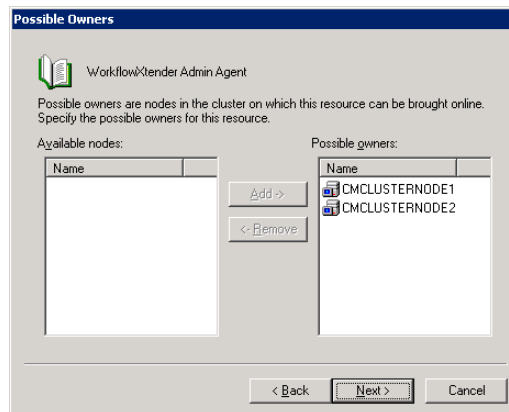

4. If they are not added by default, add both cluster nodes to the Possible Owners list box by selecting each node and clicking Add. Click Next. The Dependencies dialog box appears.

**Figure 28. Dependencies Dialog Box**

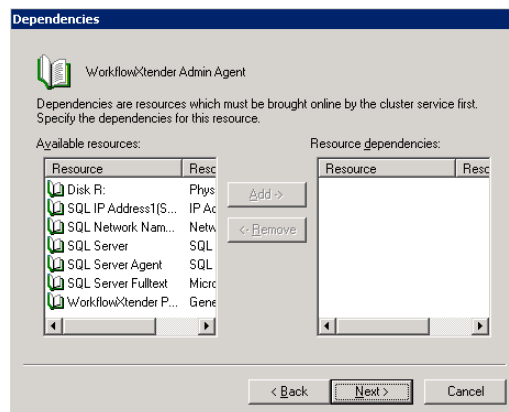

5. There are no dependencies required in the configuration of this resource. Click Next. The Generic Service Parameters dialog box appears.

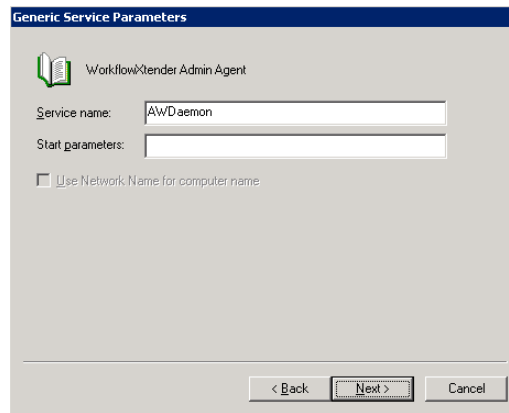
**Figure 29. Generic Service Parameters Dialog Box**

6. Enter the following information:

- In the Service name text box, enter AWDaemon.
- Leave the Start parameters text box blank.

Click Next. The Registry Replication dialog box appears.

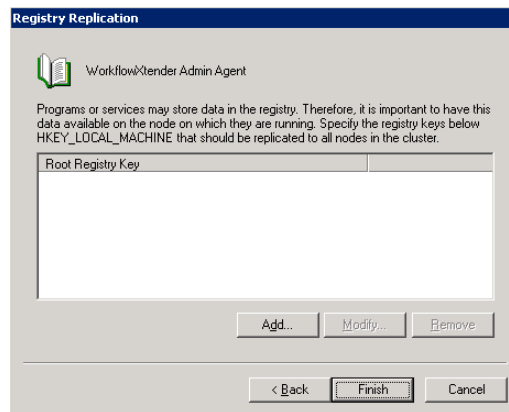
**Figure 30. Registry Replication Dialog Box**

7. Click Finish.

8. A confirmation message appears indicating that you have created the new resource successfully. Click OK to continue.

9. Bring the newly created resource online using the instructions found in ["Granting Access to the Logical Shared Drive"](#) on page 24.

## Adding the WfxReports File Share as a Cluster Resource

This resource can be created from either node of the cluster. However, that node must have access to the logical shared drive. For more information, see ["Granting Access to the Logical Shared Drive"](#) on page 24.



**Important:** To successfully create this cluster resource, you will need the path to the Reports directory of the logical shared drive where the WorkflowXtender database files are stored. This is the same path as the Data directory.

To add the WfxReports File Share as a cluster resource:

1. Open the Cluster Administrator using the instructions found in "[Configuring WorkflowXtender with Cluster Administrator](#)" on page 16.
2. From the Cluster Administrator File menu, select New and then Resource. The New Resource dialog box appears.

**Figure 31. New Resource Dialog Box**

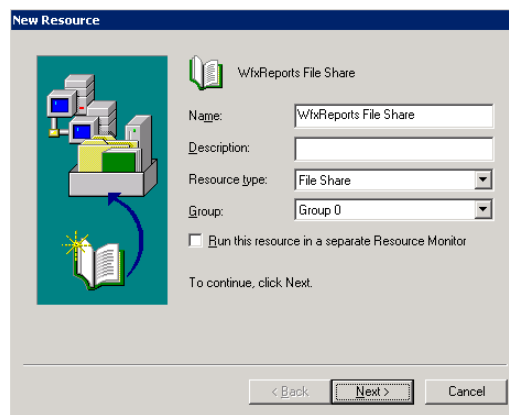

3. Enter the following information:
    - In the Name text box, enter WfxReports File Share.
    - In the Description text box, enter a description (this text box may be left blank).
    - From the Resource Type drop-down list, select File Share.
    - From the Group drop-down list, select the group that contains the logical shared drive resource where the WorkflowXtender database files are stored.
- Click Next. The Possible Owners dialog box appears.

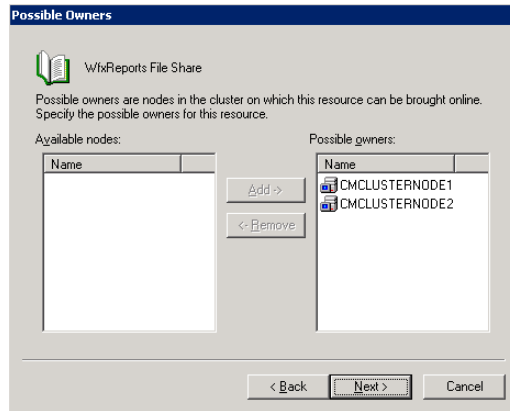
**Figure 32. Possible Owners Dialog Box**

4. If they are not added by default, add both cluster nodes to the Possible Owners list box by selecting each node and clicking Add. Click Next. The Dependencies dialog box appears.

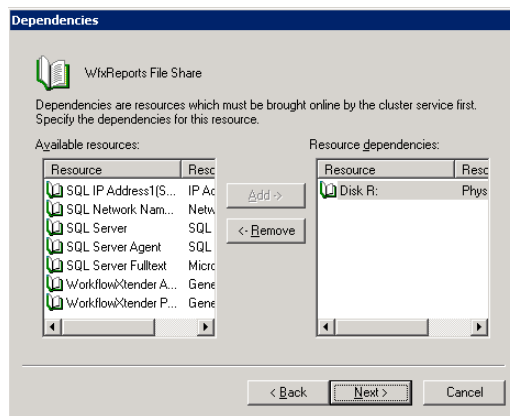
**Figure 33. Dependencies Dialog Box**

5. From the Available Resources list box, select the logical shared drive resource and click Add to move it to the Resource Dependencies list box. Click Next. The File Share Parameters dialog box appears.

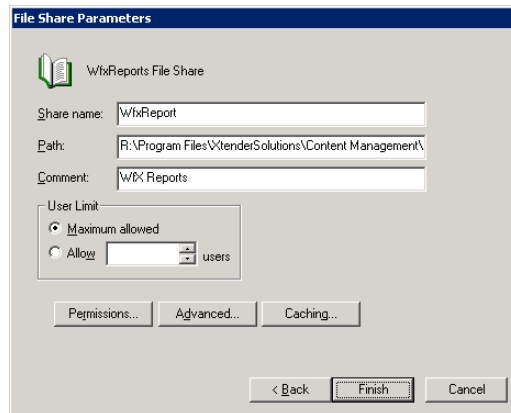
**Figure 34. File Share Parameters Dialog Box**

6. Enter the following information:

- In the Share name text box, enter WfxReports.
- In the Path text box, enter the path to the Reports directory on the logical shared drive where the WorkflowXtender database files are stored.
- In the Comment text box, enter WfxReports.

Click Finish.

7. A confirmation message appears indicating that you have created the resource successfully. Click OK to continue.

8. Bring the newly created resource online using the instructions found in ["Granting Access to the Logical Shared Drive"](#) on page 24.

## Granting Access to the Logical Shared Drive

Because this is a single-instance cluster, SQL Server is installed on only one of the nodes. However, you can access it from either of the two nodes. This is because the program files are stored on the logical shared drives.

Make sure the node on which you are currently installing WfX has access to the logical shared drive.

To grant access to the logical shared drive:

1. Open the Cluster Administrator using the instructions found in ["Configuring WorkflowXtender with Cluster Administrator"](#) on page 16.
2. From the Active Groups directory of the node that contains the shared drive, right-click the group name and select Move Group.

The group is now being accessed from the node where you are working.

## Bringing Resources Online

Once you have created each new resource, you must bring the new resource online.

To bring a resource online:

1. Open the Cluster Administrator using the instructions found in "[Configuring WorkflowXtender with Cluster Administrator](#)" on page 16.
2. In the Cluster Administrator, right-click the new resource and select Bring Online.

## Notifying WorkflowXtender of the Cluster

Once you have installed and configured WorkflowXtender in the cluster environment, you must tell the WorkflowXtender system that a cluster is there and active.

1. From the Windows Start menu and select Programs and then WorkflowXtender. From the WorkflowXtender program group, select WfX Administrator. The WfX Administrator window appears.

**Figure 35. WFX Administrator**

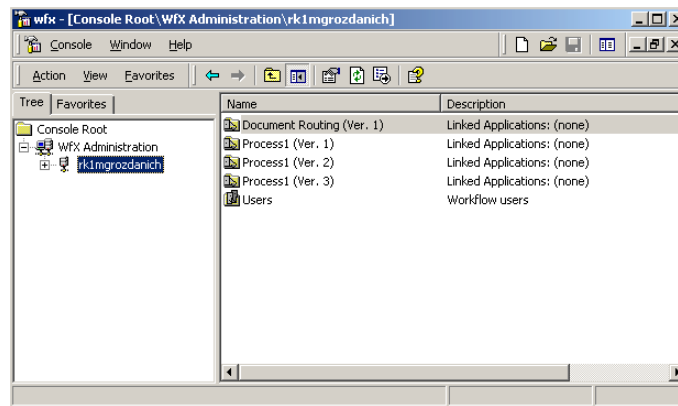

2. Right-click the server name and click Properties. The server Properties dialog box appears.
3. Click the Settings Table tab.

**Figure 36. Server Properties Dialog Box**

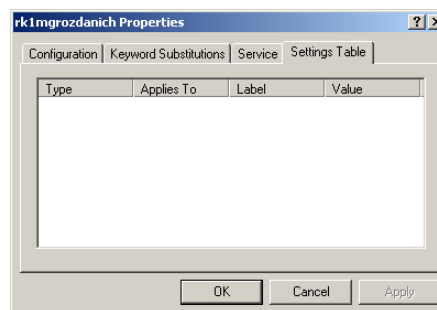

4. Right-click anywhere within the Settings Table tab window space and click Add. The Settings Entry dialog box appears.

**Figure 37. Settings Entry Dialog Box**

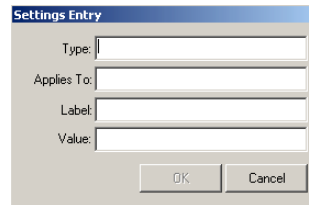

5. Populate the text boxes using the information below.

- In the Type text box, enter Cluster.
- In the Applies To text box, enter All.
- In the Label text box, enter Enabled.
- In the Value text box, enter True.

Click OK. The settings you configured appear within the Settings Table tab of the server Properties dialog box. Click OK to return to the WfX Administrator.