



April 2005

---

# WorkflowXtender™

## Migrating the Workflow Database

### Migration Guide

Copyright © 1994-2004. EMC Corporation. All Rights Reserved.

Documentum and the Corporate Logo are trademarks or registered trademarks of Documentum, Inc. in the United States and throughout the world. All other company and product names are used for identification purposes only and may be trademarks of their respective owners.

LEGATO and the LEGATO logo are registered trademarks, and LEGATO NetWorker, NetWorker, Co-StandbyServer, RepliStor, SnapShotServer, QuikStartz, AlphaStor, ClientPak, DiskXtender, ArchiveXtender, EmailXtender, and EmailXaminer are trademarks or registered trademarks of LEGATO Software, a division of EMC. This is a nonexhaustive list of LEGATO trademarks, and other trademarks may be the property of their respective owners.

Portions of the software are copyrighted by Verity, Inc. 1988 - 2004.

*Migrating the Workflow Database*

April 2005

# Legato Software

## A Division of EMC Corporation

### End-User License Agreement

THIS PRODUCT CONTAINS CERTAIN COMPUTER PROGRAMS AND OTHER PROPRIETARY MATERIAL, THE USE OF WHICH IS SUBJECT TO THIS END-USER LICENSE AGREEMENT (THE "EULA"). DO NOT PROCEED WITH THE INSTALLATION OF THIS PRODUCT UNTIL YOU (LATER DEFINED AS LICENSEE) HAVE READ THIS EULA AND AGREE TO BE BOUND BY AND BECOME A PARTY TO THIS EULA. BY PROCEEDING WITH THE INSTALLATION OF THIS PRODUCT (OR AUTHORIZING ANY OTHER PERSON TO DO SO), YOU AND YOUR COMPANY ACCEPT THIS EULA AND YOU REPRESENT THAT YOU ARE AUTHORIZED TO DO SO. IF YOU ARE ACCESSING THE PRODUCT ELECTRONICALLY INDICATE YOUR ACCEPTANCE OF THESE TERMS BY SELECTING THE "ACCEPT" BUTTON AT THE END OF THE EULA. IF YOU DO NOT AGREE TO THE TERMS OF THIS EULA, YOU MAY RETURN THIS PRODUCT, ALL MEDIA AND DOCUMENTATION, AND PROOF OF PAYMENT, TO THE PLACE YOU OBTAINED THEM FOR A FULL REFUND WITHIN THIRTY (30) DAYS OF FIRST ACQUIRING THIS PRODUCT OR, IF THE PRODUCT IS ACCESSED ELECTRONICALLY, SELECT THE "DECLINE" BUTTON AT THE END OF THIS EULA AND RETURN PROOF OF PAYMENT IN ACCORDANCE WITH THE ABOVE REFERENCED RETURN/REFUND PROCESS. WRITTEN APPROVAL IS NOT A PREREQUISITE TO THE VALIDITY OR ENFORCEABILITY OF THIS EULA AND NO SOLICITATION OF ANY SUCH WRITTEN APPROVAL BY OR ON BEHALF OF LEGATO SHALL BE CONSTRUED AS AN INFERENCE TO THE CONTRARY. IF YOU HAVE ORDERED THIS PRODUCT, LEGATO'S ACCEPTANCE IS EXPRESSLY CONDITIONAL ON YOUR ASSENT TO THESE TERMS TO THE EXCLUSION OF ALL OTHER TERMS; IF THESE TERMS ARE CONSIDERED AN OFFER BY LEGATO, ACCEPTANCE IS EXPRESSLY LIMITED TO THESE TERMS.

#### 1. DEFINITIONS

**1.1 Authorization Code:** means the unique code provided to Licensee by Legato for permanent activation of the Software. The Authorization Code is provided to Licensee once the Enabler Code is registered with Legato. The Authorization Code may be tied to a unique machine ID code supplied by Licensee.

**1.2 Documentation:** means the user reference materials on any media, provided by Legato for use with the Software.

**1.3 Enabler Code:** means the code provided by Legato for activation of the Software.

**1.4 Licensee:** means the person or entity acquiring this License or for whom this License was acquired.

**1.5 Software:** means the object code copy of the software program provided to You in association with this EULA, together with the associated original media and all accompanying Documentation, and together with all Updates that may be provided by Legato to You from time to time.

#### 2. OWNERSHIP AND ADMINISTRATION OF SOFTWARE

**2.1 Ownership and Title.** As between the parties, Legato, and its licensors, own and shall retain all right, title, and interest in and to: (i) the Software including all intellectual property rights embodied therein; (ii) all of the service marks, trademarks, trade names, or any other designations associated with the Software; and (iii) all copyrights, patent rights, trade secret rights, and other proprietary rights relating to the Software.

**2.2 Software Activation.** Legato employs Enabler Codes and Authorization Codes that enable the use of the Software. The Software is shipped in a "Media Kit" which consists of object code software on CD-ROM and an Enabler Code for initial activation of the Software or the Software and Enabler Code may be delivered electronically. Once Legato receives confirmation from Licensee that the Software is installed with the correct Enabler Code, and is provided with the host ID information, Legato will provide the Authorization Code to Licensee. Legato administers the generation and distribution of Enabler and Authorization Codes, which administration may be modified by Legato from time to time.

**2.3 Administration of Software.** Legato may include on the media with the Software additional computer programs which are not currently licensed for use by Licensee and to which the Enabler Code or Authorization code will not permit access. Inclusion of such additional computer programs in no way implies a license from Legato and access or use of such programs is strictly prohibited unless Licensee procures the right to use any such program and the applicable Enabler Code is provided thereto.

#### 3. LICENSE GRANT

**3.1 Grant.** Legato grants to Licensee a non-exclusive, nontransferable, non-sublicensable, perpetual (unless terminated in accordance with the provisions of this EULA), license (the "License") to (i) use the Software installed in accordance with the Documentation and only on the licensed computer(s) solely for its own internal operations; and (ii) move the Software temporarily in case of computer system malfunction. The Software may be licensed: (a) on a per copy or per seat basis, on a physical or virtual machine, (b) based upon the number of mailboxes or the number of non-concurrent users for which it may be used, or (c) based upon data volumes it supports. The License granted under this EULA does not constitute a sale of the Software or any portion or copy of it. Licensee may not use the Software on more than one computer system unless otherwise specifically authorized by an explicit Software product, or additional licenses for additional computers are purchased. Rights not expressly granted are reserved by Legato.

**3.2 Copies.** Licensee may make copies of the Software provided that any such copy is: (i) created as an essential step in utilization of the Software as licensed and is used in no other manner; or (ii) used for archival purposes. All trademark and copyright notices must be reproduced and included on such copies. Licensee may not make any other copies of the Software.

**3.3 Restrictions on use.** Licensee shall not, and shall not aid, abet, or permit any third party to: (i) decompile, disassemble, or otherwise reverse engineer or attempt to reconstruct or discover any source code or underlying ideas or algorithms of the Software by any means whatsoever; (ii) remove any identification, copyright, or other notices from the Software; (iii) provide, lease, lend, use for timesharing or service bureau purposes; (iv) create a derivative work of any part of the Software; or (v) develop methods to enable unauthorized parties to use the Software. If EC law is applicable, the restrictions in Section 3.3 (i) are limited so that they prohibit such activity only to the maximum extent such activity may be prohibited without violating the EC Directive on the legal protection of computer programs. Notwithstanding the foregoing, prior to decompiling, disassembling, or otherwise reverse engineering any of the Software, Licensee shall request Legato in writing, to provide Licensee with such information or assistance and Licensee shall refrain from decompiling, disassembling, or otherwise reverse engineering any of the Software unless Legato cannot or has not complied with such request in a commercially reasonable amount of time.

**3.4 Purchase Orders.** Nothing contained in any purchase order, acknowledgment, or invoice shall in any way modify the terms or add any additional terms or conditions to this EULA.

**3.5 Updates.** This section applies if the Software acquired is an update to the original Software (the "Update"). An Update does not constitute a legally licensed copy of the Software unless purchased as an Update to a previously licensed version of the same Software. The Update may only be used in accordance with the provisions of this EULA. The Update, together with the original Software, constitutes one (1) legally licensed copy of the Software.

**3.6 Evaluation License.** This Section applies if the Software is being used for an initial thirty (30) day evaluation period. The license is valid only for a period of thirty (30) days from the delivery of the Software, and is designed to allow Licensee the right to evaluate the Software during such period. In the event that Licensee desires to continue to license the Software, Licensee must purchase a license to the Software. Upon such purchase, Licensee will be provided with an Enabler Code in accordance with Section 2.2 above. In the event Licensee determines not to purchase a license for the Software at the end of such thirty (30) day evaluation period, then Licensee's rights under this EULA shall terminate automatically and Licensee shall promptly return to Legato or destroy all copies of the Software and so certify to Legato.

**3.7 General Public License ("GPL").** The Software may include one or more components which are derived from software subject to a General Public License. Any such components are licensed exclusively under the applicable GPL and not under this EULA.

#### 4. MAINTENANCE AND SUPPORT

**4.1** Legato has no obligation to provide support, maintenance, upgrades, modifications, or new releases under this EULA. Legato may provide such services under separate EULA.

#### 5. LIMITED WARRANTY

**5.1 Media and Documentation.** Legato warrants that if the media or documentation are damaged or physically defective at the time of delivery of the first copy of the Software to Licensee and if defective or damaged product is returned to Legato (postage prepaid) within thirty (30) days thereafter, then Legato will provide Licensee with replacements at no cost.

**5.2 Limited Software Warranty.** Subject to the conditions and limitations of liability stated herein, Legato warrants for a period of thirty (30) days from the delivery of the first copy of the Software to Licensee that the Software, as delivered, will materially conform to Legato's then current published Documentation for the Software. This warranty covers only problems reported to Legato during the warranty period. For customers outside of the United States, this Limited Software Warranty shall be construed to limit the warranty to the minimum warranty required by law.

**5.3 Remedies.** The remedies available to Licensee hereunder for any such Software which does not perform as set out herein shall be either repair or replacement, or, if such remedy is not practicable in Legato's opinion, refund of the license fees paid by Licensee upon a return of all copies of the Software to Legato. In the event of a refund this EULA shall terminate immediately without notice with respect to such Software.

## 6. WARRANTY DISCLAIMER

**6.1 Warranty Disclaimer.** EXCEPT FOR THE LIMITED WARRANTY PROVIDED IN SECTION 5 ABOVE, ALL SOFTWARE IS PROVIDED "AS IS". LEGATO AND ITS LICENSORS MAKE NO WARRANTIES WITH RESPECT TO ANY SOFTWARE AND DISCLAIMS ALL STATUTORY OR IMPLIED WARRANTIES, INCLUDING WITHOUT LIMITATION WARRANTIES OF MERCHANTABILITY, FITNESS FOR A PARTICULAR PURPOSE, OR ARISING FROM A COURSE OF DEALING OR USAGE OF TRADE AND ANY WARRANTIES OF NON-INFRINGEMENT. LEGATO DOES NOT WARRANT THAT THE SOFTWARE WILL MEET ANY REQUIREMENTS OR THAT THE OPERATION OF SOFTWARE WILL BE UNINTERRUPTED OR ERROR FREE. ANY LIABILITY OF LEGATO WITH RESPECT TO THE SOFTWARE OR THE PERFORMANCE THEREOF UNDER ANY WARRANTY, NEGLIGENCE, STRICT LIABILITY OR OTHER THEORY WILL BE LIMITED EXCLUSIVELY TO THE REMEDIES SPECIFIED IN SECTION 5.3 ABOVE. Some jurisdictions do not allow the exclusion of implied warranties or limitations on how long an implied warranty may last, so the above limitations may not be applicable.

## 7. LIMITATION OF LIABILITY

**7.1 Limitation of Liability.** EXCEPT FOR BODILY INJURY, LEGATO (AND ITS LICENSORS) WILL NOT BE LIABLE OR RESPONSIBLE WITH RESPECT TO THE SUBJECT MATTER OF THIS EULA UNDER ANY CONTRACT, NEGLIGENCE, STRICT LIABILITY, OR OTHER LEGAL OR EQUITABLE THEORY FOR: (I) ANY INDIRECT, SPECIAL, INCIDENTAL OR CONSEQUENTIAL DAMAGES, HOWEVER CAUSED AND WHETHER OR NOT ADVISED IN ADVANCE OF THE POSSIBILITY OF SUCH DAMAGES; OR (II) DAMAGES FOR LOST PROFITS OR LOST DATA; OR (III) COST OF PROCUREMENT OF SUBSTITUTE GOODS, TECHNOLOGY, SERVICES, OR RIGHTS; OR (IV) FOR AMOUNTS IN EXCESS OF THOSE RECEIVED BY LEGATO FOR THE PARTICULAR LEGATO SOFTWARE THAT CAUSED THE LIABILITY. Because some jurisdictions do not allow the exclusion or limitation of incidental or consequential damages, Legato's liability in such jurisdictions shall be limited to the extent permitted by law.

## 8. TERM AND TERMINATION

**8.1 Term.** The term of this EULA is perpetual unless terminated in accordance with its provisions.

**8.2 Termination.** Legato may terminate this EULA, without notice, upon Licensee's breach of any of the provisions hereof.

**8.3 Effect of Termination.** Upon termination of this EULA, Licensee agrees to cease all use of the Software and to return to Legato or destroy the Software and all Documentation and related materials in Licensee's possession, and so certify to Legato. Except for the License granted herein and as expressly provided herein, the terms of this EULA shall survive termination.

## 9. MISCELLANEOUS

**9.1 Governing Law.** This EULA shall be governed by the laws of the Commonwealth of Massachusetts, without regard to the principles of conflict of laws or the United Nations Convention on Contracts for the International Sale of Goods.

**9.2 Government Restricted Rights.** Any Software which is acquired directly or indirectly for or on behalf of the United States of America, its agencies and/or instrumentalities ("U.S. Government"), is provided with Restricted Rights. Use, duplication, or disclosure by the U.S. Government is subject to restrictions as set forth in subparagraph (c)(1)(ii) of the Rights in Technical Data and Computer Software clause at DFARS 252.227-7013 or subparagraphs (c)(1) and (2) of the Commercial Computer Software - Restricted Rights at 48 CFR 52.227-19, as applicable. Manufacturer is Legato Software, a division of EMC Corporation, 2350 W. El Camino Real, Mountain View, CA 94040. The Software is a commercial software product, licensed on the open market at market prices, and was developed entirely at private expense and without the use of any government funds.

**9.3 Export and Import Controls.** Regardless of any disclosure made by Licensee to Legato of an ultimate destination of the Products, Licensee may not directly or indirectly export or transfer any portion of the Software, or any system containing a portion of the Software, to anyone outside the United States (including further export if Licensee took delivery outside the U.S.) without first complying with any export or import controls that may be imposed on the Software by the U.S. Government or any country or organization of nations within whose jurisdiction Licensee operates or does business. Licensee shall at all times strictly comply with all such laws, regulations, and orders, and agrees to commit no act which, directly or indirectly, would violate any such law, regulation or order.

**9.4 Assignment.** This EULA may not be assigned or transferred by Licensee without the prior written consent of Legato, which shall not be unreasonably withheld. Legato may assign or otherwise transfer any or all of its rights and obligations under this EULA upon notice to Licensee.

**9.5 Sole Remedy and Allocation of Risk.** Licensee's sole and exclusive remedies are set forth in this EULA. This EULA defines a mutually agreed-upon allocation of risk, and the License price reflects such allocation of risk.

**9.6 Equitable Relief.** The parties agree that a breach of this EULA adversely affecting Legato's intellectual property rights in the Software may cause irreparable injury to Legato for which monetary damages may not be an adequate remedy and Legato shall be entitled to equitable relief in addition to any remedies it may have hereunder or at law.

**9.7 No Waiver.** Failure by either party to enforce any provision of this EULA will not be deemed a waiver of future enforcement of that or any other provision, nor will any single or partial exercise of any right or power hereunder preclude further exercise of any other right hereunder.

**9.8 Severability.** If for any reason a court of competent jurisdiction finds any provision of this EULA, or portion thereof, to be unenforceable, that provision of the EULA will be enforced to the maximum extent permissible so as to effect the intent of the parties, and the remainder of this EULA will continue in full force and effect.

## 10. ENTIRE EULA

**10.1** This EULA sets forth the entire understanding and EULA between the parties and may be amended only in a writing signed by authorized representatives of both parties. No vendor, distributor, reseller, dealer, retailer, sales person, or other person is authorized by Legato to modify this EULA or to make any warranty, representation, or promise which is different than, or in addition to, the warranties, representations, or promises made in this EULA. No pre-printed purchase order terms shall in any way modify, replace or supersede the terms of this EULA.

# Contents

- Migrating to the Workflow Database ..... 6**
- Introduction ..... 6
- Requirements ..... 6
- Assumptions ..... 7
- Phase 1: Upgrade Source Database ..... 7
- Phase 2: Install Process Manager on the Destination Server ..... 7
- Phase 3: Run Data Transformation Services (DTS) ..... 8
- Phase 4: Reboot Destination Server ..... 12

# Migrating to the Workflow Database

## Introduction

The purpose of this guide is to walk you through the steps required to migrate an existing workflow (WfX) database referred to as "Source" to a new database referred to as "Destination." If the steps are completed accurately, all of a workflow user's work will be migrated, existing instances will remain operational, and logins and roles will be migrated. Please ensure that all of the requirements listed are satisfied before starting the migration.

**Figure 1. Migration Diagram**

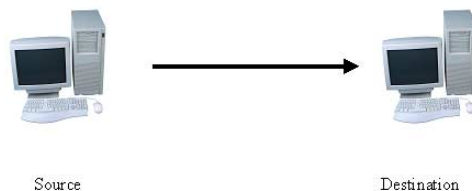

The following lists the phases of the migration:

- Upgrade Source - To ensure an accurate migration, you must first upgrade the source database to match the destination.
- Install Destination - Install the workflow software on your destination machine.
- Copy the data - Use SQL2000 utility to copy all of the data from the source to the destination.
- Reboot - There is some data that gets cached. You must reboot for the migration to be complete.

## Requirements

You must use the same source database names for the destination databases. There are a number of references to the database names in the stored procedures and triggers. If you do not use the same database names, you will have to manually edit every stored procedure and trigger to change the database names.

## Assumptions

The following procedures assume that you are installing on SQL 2000.

## Phase 1: Upgrade Source Database

The workflow source database must first be upgraded to the latest version of workflow before it can be migrated to the destination database.

To upgrade:

- Install the latest version of WfXPM.exe on the source machine. Detailed instructions can be found under the heading "Installing the WorkflowXtender Process Manager" in chapter 2 of the Workflow Administrators Guide.



**Important:** You must choose Upgrade Database when you are prompted to either upgrade the existing database or create a new database.

Figure 2. Database Creation Options Dialog Box

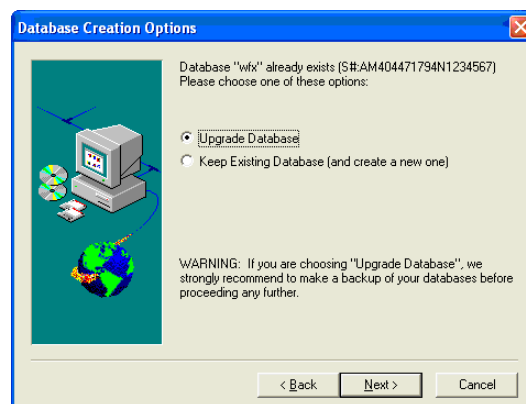

## Phase 2: Install Process Manager on the Destination Server

Install the latest version of WfXPM.exe on the destination server. Detailed instructions can be found under the heading "Installing the WorkflowXtender Process Manager" in chapter 2 of the Workflow Administrators Guide.

**Note:** It is important that you name your destination active (usually 'wfx') and archive database (usually 'wfxarch') the same as they are on the source. (If the destination server is a cluster, make sure you follow the proper procedures detailed in the Cluster Installation Guide.)

## Phase 3: Run Data Transformation Services (DTS)

Now that the source and destination have the same version of the software, you must run DTS on the destination server to migrate all the data in the tables from the source to the destination. You must run through these steps twice; first on the active database (usually 'wfx'), then on the archive database (usually 'wfxarch').

To run DTS:

1. Open up Enterprise Manager on the destination machine.
2. Under the Tools menu, choose Data Transformation Services, and then choose Import Data... The DTS Import/Export Wizard appears.

**Figure 3. DTS Import/Export Wizard - Welcome Page**



3. Click Next. The Choose a Data Source page appears.

**Figure 4. DTS Import/Export Wizard - Choose a Data Source Page**

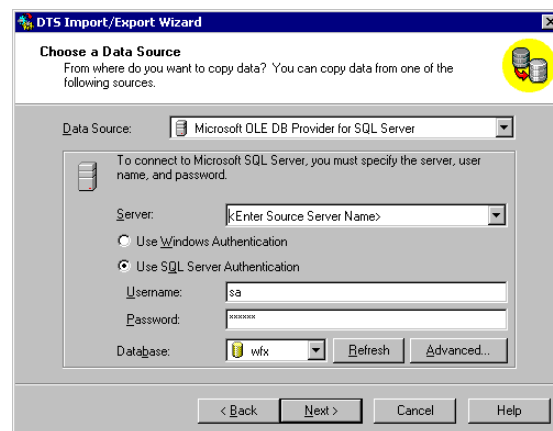

4. Enter the server name, database, and credentials of the source workflow database. If this is the first time through, choose the active workflow database (usually 'wfx'). Click Next. The Choose a destination page appears.

**Figure 5. DTS Import/Export Wizard - Choose a Destination Page**

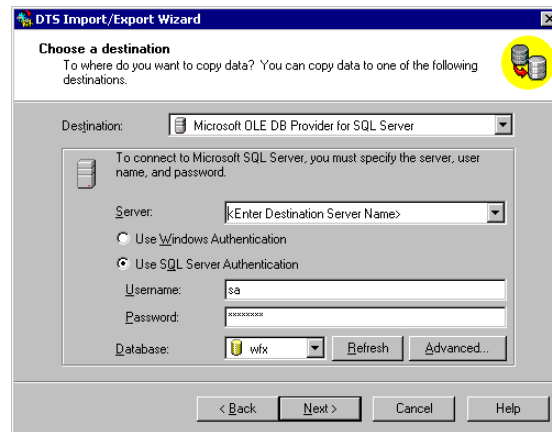

5. Enter the server name, database and credentials of the destination workflow database. (If the destination is a cluster, make sure you use the virtual name of the SQL server.) Click Next. The Specify Table Copy or Query page appears.

**Figure 6. DTS Import/Export Wizard - Specify Table Copy or Query Page**

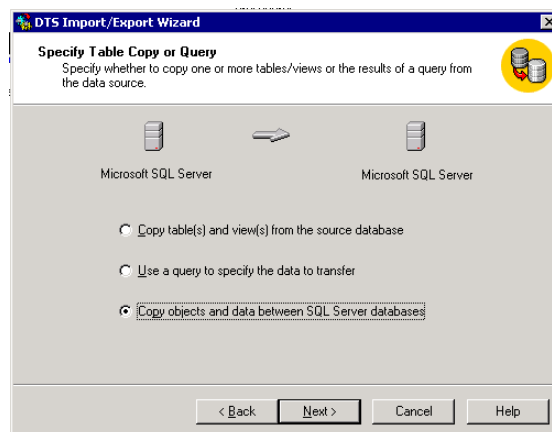

6. Choose the last radio button, "Copy objects and data between SQL Server databases". Click Next. The Select Objects to Copy page appears.

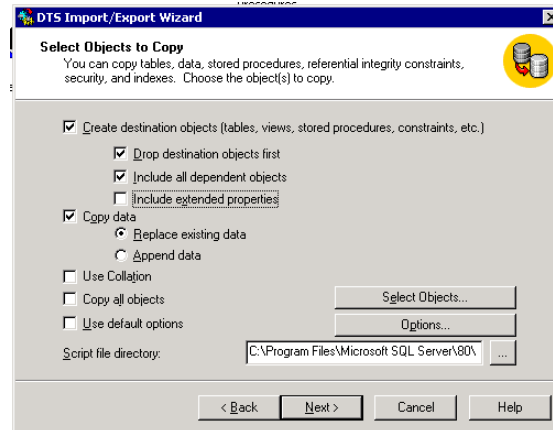
**Figure 7. DTS Import/Export Wizard - Select Objects to Copy Page**

7. Configure the check box options according to Figure 6 above. Click the Select Objects... button. The Select Objects dialog box appears.

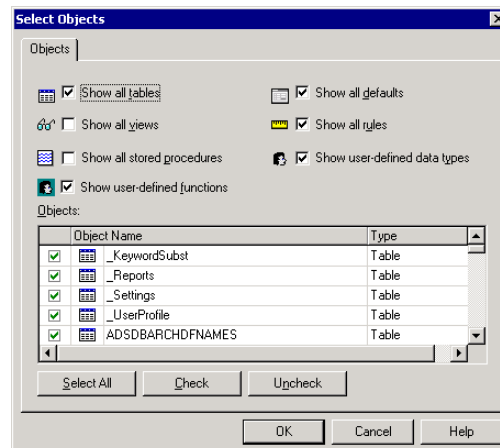
**Figure 8. Select Objects Dialog Box**

8. 8. Configure the check box options at the top of the page according to Figure 7 above. For the Objects list, we want to select and check all tables except for "CONFIGINFO" and "MGRCONFIGINFO". The easiest way to do this is to click the Select All button, then click the Check button, then scroll down in the list view and uncheck the two tables "CONFIGINFO" and "MGRCONFIGINFO". Click OK. Now Click the Options... button. The Advanced Copy Options dialog box appears.

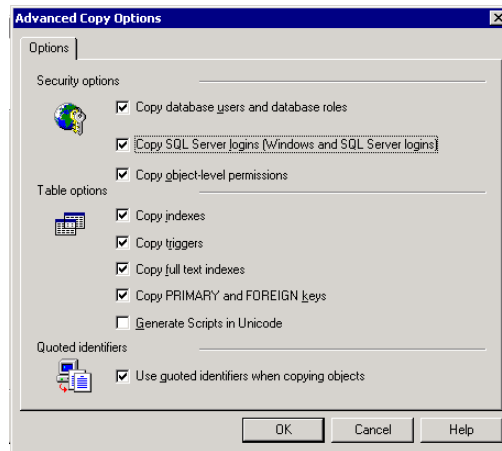
**Figure 9. Advanced Copy Options Dialog Box**

9. Configure the check box options according to [Figure 9 on page 11](#). Click OK. Now Click Next. The Save, schedule, and replicate package page appears.

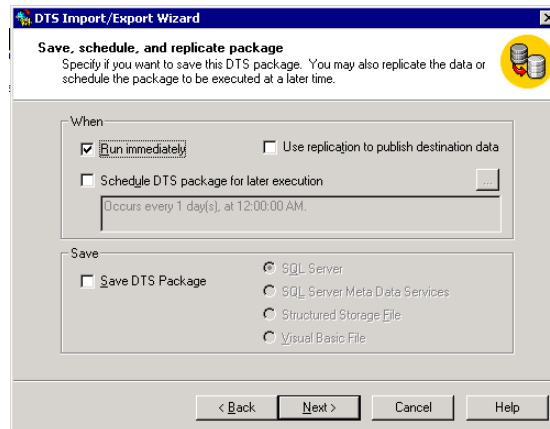
**Figure 10. DTS Import/Export Wizard - Save, Schedule, and Replicate Package Page**

10. Be sure the Run immediately check box is enabled, click Next. The Completion page appears.

**Figure 11. DTS Import/Export Wizard - Completion Page**

11. Click Finish.

You must now run DTS on the archive workflow database, which means running through steps 1-11 again but using the name of the archive workflow database (usually 'wfxarch') instead of the active workflow database.

## Phase 4: Reboot Destination Server

Once you have completed all of the steps, you must reboot the machine to clear any data that may have been cached.